

Cost \$

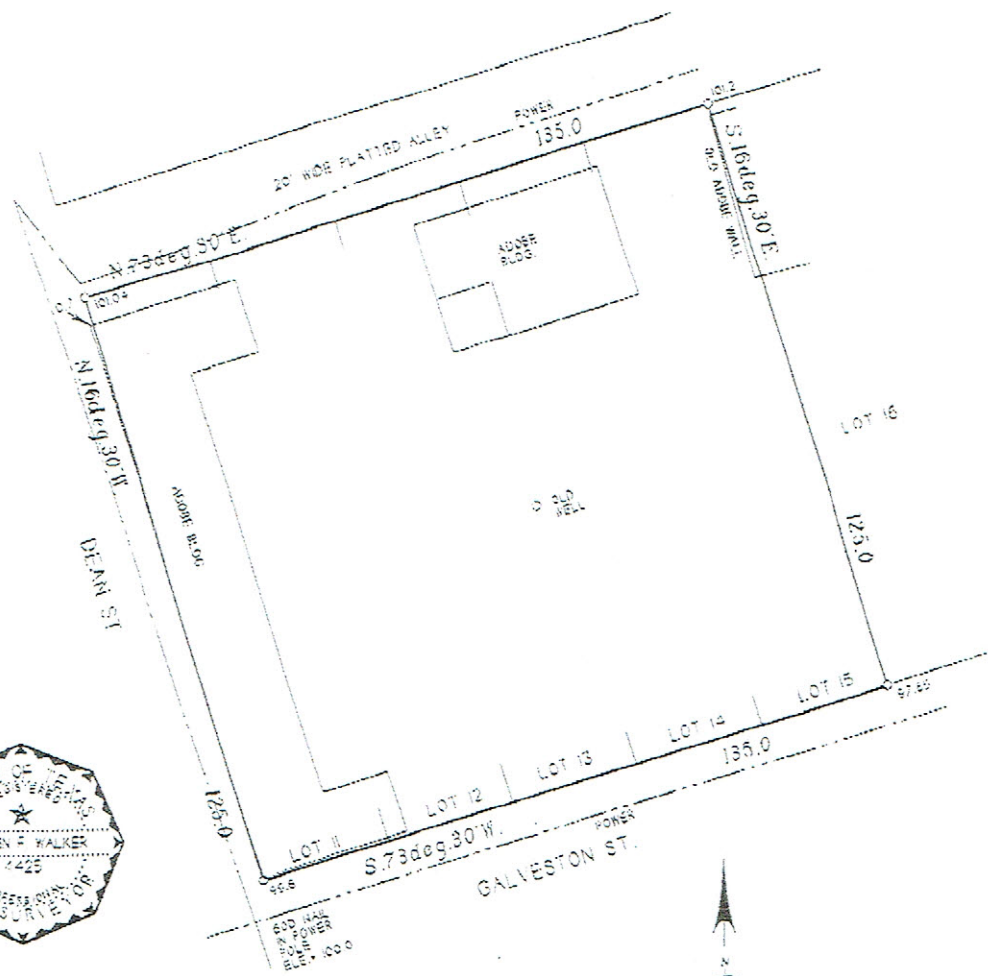

PLAT of a survey of all of Lots 11 through 15, Block 35, Original Town of York, as per a plat on file in Plat Book 44, P. 27, in the office of the County Clerk, Presidio County, Texas

ACCORDING TO THE DEPT. OF HOUSING AND URBAN DEVELOPMENT, THIS TRACT IS IN ZONE C, AREAS OF MINIMAL FLOODING



SCALE: 1" = 30'

BEARINGS ARE BASED ON THE CENTERLINE OF HIGHLAND AVE. BETWEEN AN IRON ROD FOUND AT THE INTERSECTION OF HIGHLAND AND LINCOLN AND ANOTHER IRON ROD FOUND AT THE INTERSECTION OF HIGHLAND AND TEXAS (S. 160° 03.30' E.)

○ = 1/2" IRON ROD AND CAP MARKED "WALKER 4425" 98'

I hereby certify that this plat represents the results of an actual survey on the ground made by me and that the lines and corners found or set are true and correct to the best of my knowledge and belief.

*Steven F. Walker*  
 Steven F. Walker  
 Registered Professional Land Surveyor #4425  
 Date: September 11, 2006

WALKER LAND SURVEYING  
 405 E. Ave. "B"  
 Abine, TX  
 79630  
 432-837-7272